

12/12/2025 9:46:42 AM

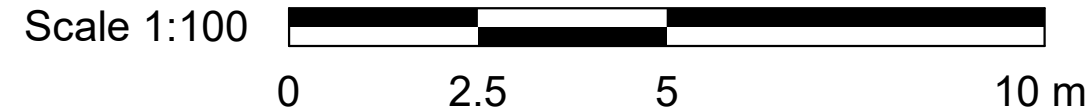

C/W UNIVOLT MINI AQUA
CONDENSATE REMOVAL PUMP AND
PUMP CONDENSATE LINE TO
BASEMENT FUNNEL DRAIN

1
M3102

DRAINAGE - GROUND FLOOR OVERALL PLAN

Scale: 1 : 100

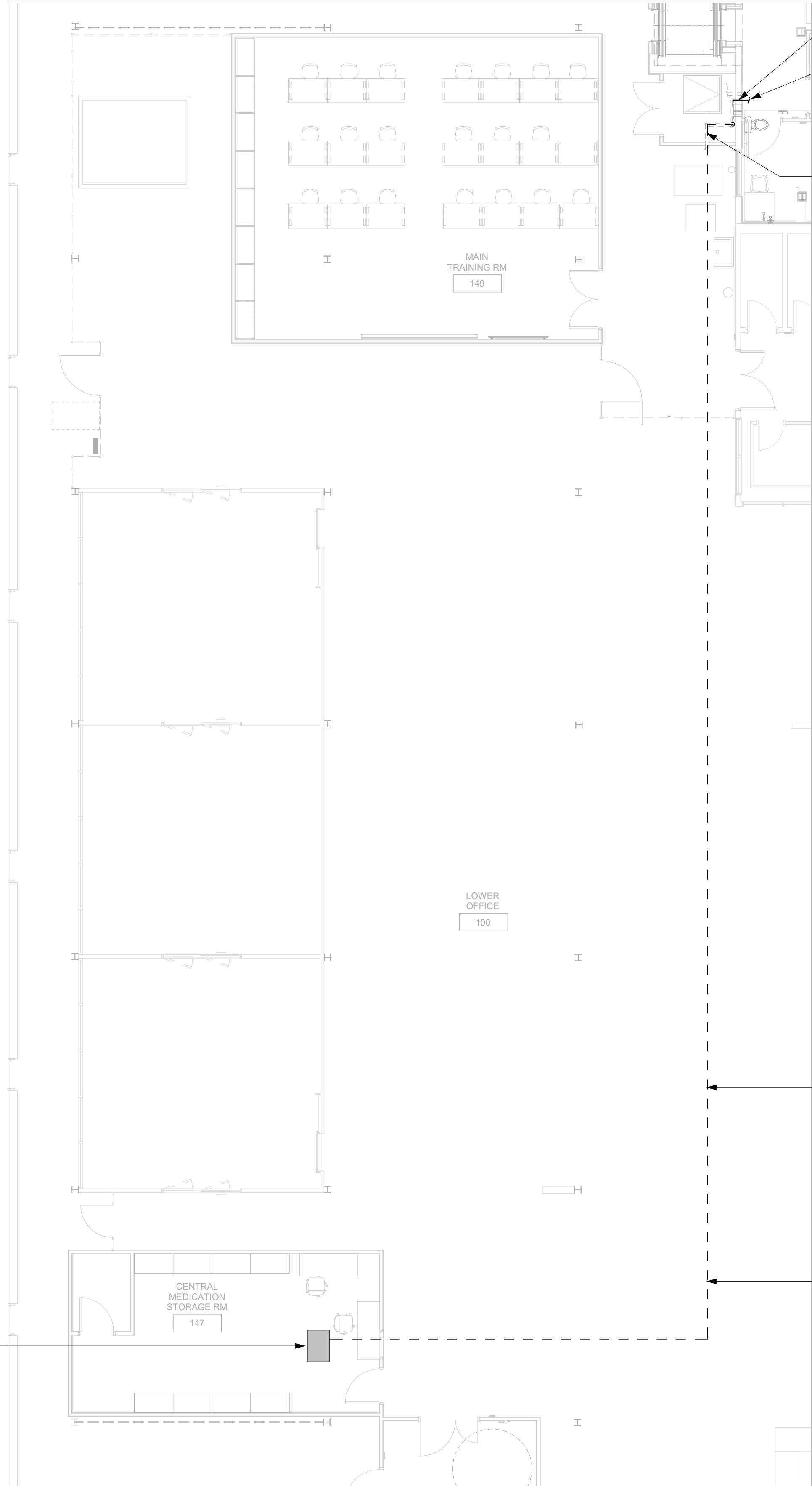

- GENERAL NOTES:
- REFER TO SPECIFICATIONS FOR PLUMBING FIXTURE UNIT TYPES.
 - PROVIDE SANITARY VENT FOR EACH NEW PLUMBING FIXTURE AND CONNECT TO EXISTING SANITARY VENT MAIN.
 - PROVIDE P-TRAP FOR EACH PLUMBING FIXTURE AS PER OBC.
 - ALL NEW FLOOR DRAINS SHALL BE C/W P-TRAP AND PRIMER.
 - PROVIDE FIRE STOP FOR ALL PIPE PENETRATIONS THROUGH FIRE SEPERATIONS.
 - ALL UNDERGROUND SANITARY PIPING SHALL BE MINIMUM 75mmØ UNLESS OTHERWISE NOTED.
 - PROVIDE PIPE SLEEVE AND FIRE SEAL ALL PIPE PENETRATING FIRE RATED SEPARATION. REFER ARCH DWG FOR EXACT RATING REQUIREMENT.
 - CONTRACTOR TO VERIFY THE LAYOUT DESIGN RELATED TO ACTUAL SITE CONDITION. IF THERE ARE ANY DISCREPANCIES OF THE DRAWINGS WITH ACTUAL SITE CONDITION, ENGINEER SHALL BE NOTIFIED FOR REDIRECTION.

CLIENT

CITY OF TORONTO



Corporate Real Estate Management
Project Management Office
Metro Hall Toronto, ON
M5V 3C6

COPYRIGHT

This drawing has been prepared solely for the intended use. Thus any reproduction or distribution for any purpose other than authorized by Arcadis is forbidden. Written dimensions shall have precedence over scaled dimensions. Contractors shall verify and be responsible for all dimensions and conditions on the job, and Arcadis shall be informed of any variations from the dimensions and conditions shown on the drawing. Shop drawings shall be submitted by Arcadis for general conformance before proceeding with fabrication.

Arcadis Professional Services (Canada) Inc.

ISSUES

No.	DESCRIPTION	DATE
A	ISSUED FOR REVISED PERMIT REV 2	2024-06-14
B	ISSUED FOR TENDER	2025-09-05

CONSULTANTS

SEAL

PRIME CONSULTANT



100 - 175 Galaxy Blvd,
Toronto, ON M9W 0C9, Canada
tel 416 679 1930
www.arcadis.com

PROJECT TITLE

CITY OF TORONTO
ACCESSIBILITY UPGRADES

PROJECT ADDRESS

NEW PARAMEDICS
STATIONS
160 RIVALDA RD

PROJECT NO:

9119-19-0162 / IBI 122260

DRAWN BY:

K.DURUKAN

CHECKED BY:

N.KHOURY

PROJECT MGR:

F. BOLOURIAN

APPROVED BY:

S.LIU

SHEET TITLE

DRAINAGE - GROUND
FLOOR OVERALL PLAN

SHEET NUMBER

G21-086-M3102

ISSUE

B

Autodesk Docs // 122260 - Cot TAU Upgrades R2024122260-TAU-S-66-160RVLDA-MR20.rvt

10mm

SCALE CHECK
1 m

12/12/2025 9:46:42 AM

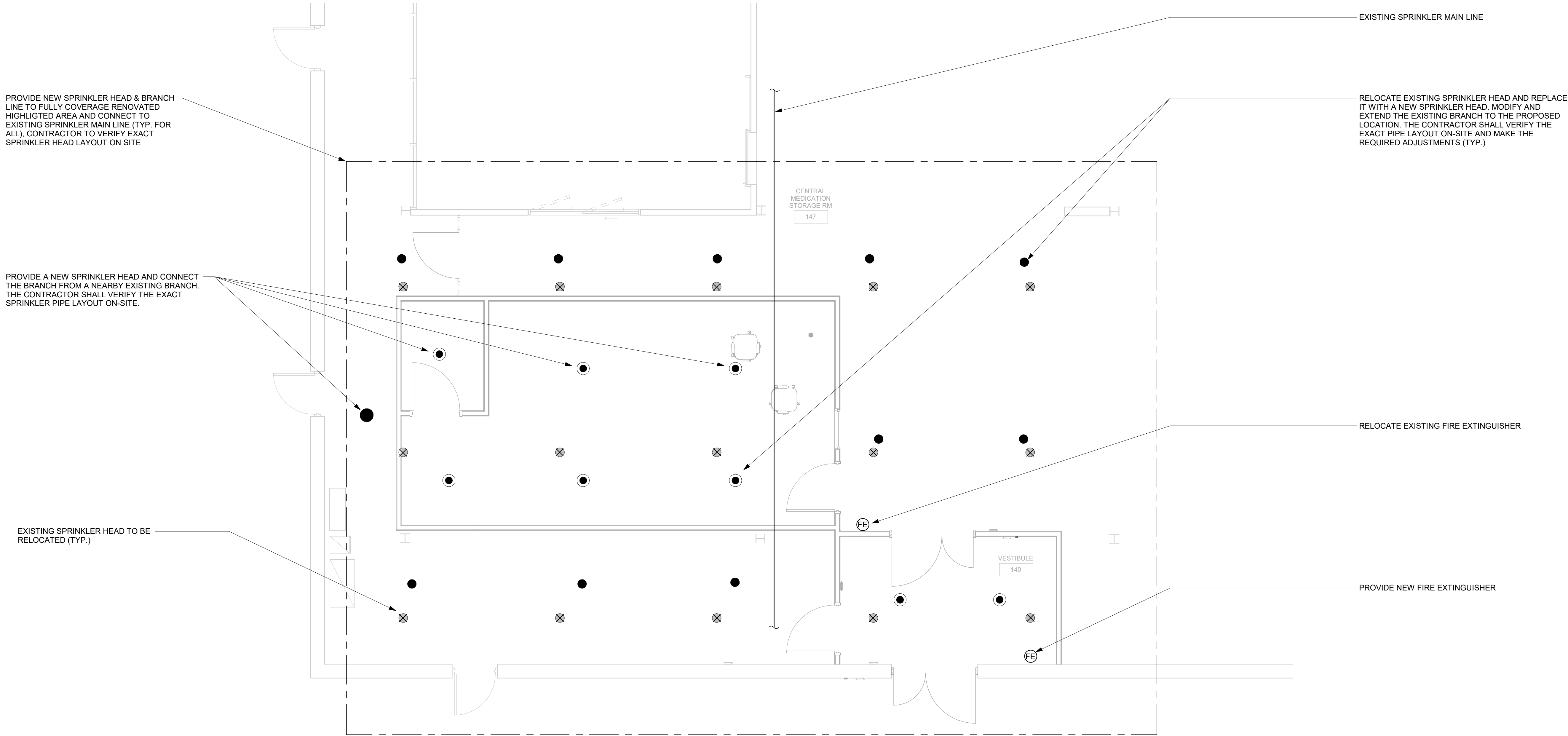

- LEGEND:
- EXISTING SPRINKLER HEAD LOCATION
 - NEW SPRINKLER HEAD LOCATION
 - NEW CONCEALED SPRINKLER HEAD LOCATION

- NOTES:
1. CONTRACTOR TO VERIFY THE LAYOUT DESIGN RELATED TO ACTUAL SITE CONDITION. IF THERE ARE ANY DISCREPANCIES OF THE DRAWINGS WITH ACTUAL SITE CONDITION, ENGINEER SHALL BE NOTIFIED FOR REDIRECTION.
 2. REFER TO GENERAL FIRE PROTECTION NOTES FROM GENERAL DRAWING PACKAGE.

1
M6104

FIRE PROTECTION - GROUND FLOOR - ENLARGED PLAN 2

Scale: 1:50

CLIENT

CITY OF TORONTO

Corporate Real Estate Management
Project Management Office
Metro Hall Toronto, ON
M5V 3C6

COPYRIGHT
This drawing has been prepared solely for the intended use, thus any reproduction or distribution for any purpose other than authorized by Arcadis is forbidden. Written dimensions shall have precedence over scaled dimensions. Contractors shall verify and be responsible for all dimensions and conditions on the job, and Arcadis shall be informed of any variations from the dimensions and conditions shown on the drawing. Shop drawings shall be submitted by Arcadis for general conformance before proceeding with fabrication.

Arcadis Professional Services (Canada) Inc.

ISSUES		
No.	DESCRIPTION	DATE
A	ISSUED FOR REVISED PERMIT REV 3	2025-02-28
B	ISSUED FOR TENDER	2025-09-05

CONSULTANTS

SEAL

PRIME CONSULTANT



100 - 175 Galaxy Blvd,
Toronto, ON M9W 0C9, Canada
tel 416 679 1930
www.arcadis.com

PROJECT TITLE
**CITY OF TORONTO
ACCESSIBILITY UPGRADES**

PROJECT ADDRESS
**NEW PARAMEDICS
STATIONS
160 RIVALDA RD**

PROJECT NO:
9119-19-0162 / IBI 122260

DRAWN BY:
C. SU

CHECKED BY:
J. GHABACH

PROJECT MGR:
F. BOLOURIAN

APPROVED BY:
R. BARROSO

SHEET TITLE
**FIRE PROTECTION -
GROUND FLOOR
OVERALL PLAN - 2**

SHEET NUMBER
G21-086-M6104

ISSUE
B

Autodesk Docs // 122260 - Cot TAU Upgrades R2024122260-TAU-5-86-160RVLDA-MR20.rvt 1/11